

Patient report

Bio-Rad DATE: 04/09/2019
D-10 TIME: 06:50 PM
S/N: #DJ4I016123 Software version: 4.20-2
Sample ID: 10352626
Injection date 04/09/2019 06:30 PM
Injection #: 49 Method: HbA1c
Rack #: --- Rack position: 1

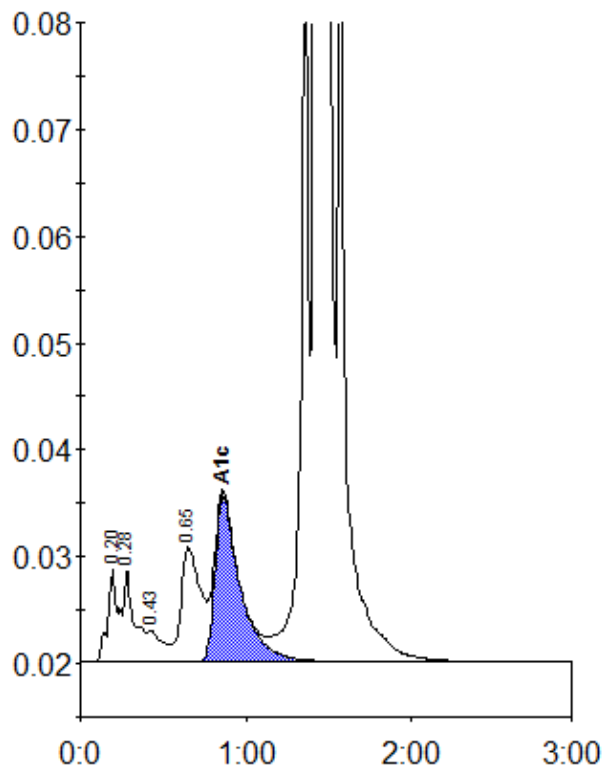

Peak table - ID: 10352626

| Peak | R.time | Height | Area | Area % |
|-------------|--------|---------|---------|--------|
| A1a | 0.20 | 8739 | 40063 | 1.0 |
| A1b | 0.28 | 8637 | 37051 | 0.9 |
| F | 0.43 | 2969 | 18645 | 0.5 |
| LA1c/CHb-1 | 0.65 | 10699 | 88399 | 2.2 |
| A1c | 0.86 | 15562 | 163689 | 5.6 |
| P3 | 1.35 | 66189 | 223352 | 5.6 |
| A0 | 1.42 | 1030918 | 3427905 | 85.7 |
| Total Area: | | | 3999104 | |

| Concentration: | % |
|----------------|-----|
| A1c | 5.6 |